Wells Monitored by the Railroad Commission
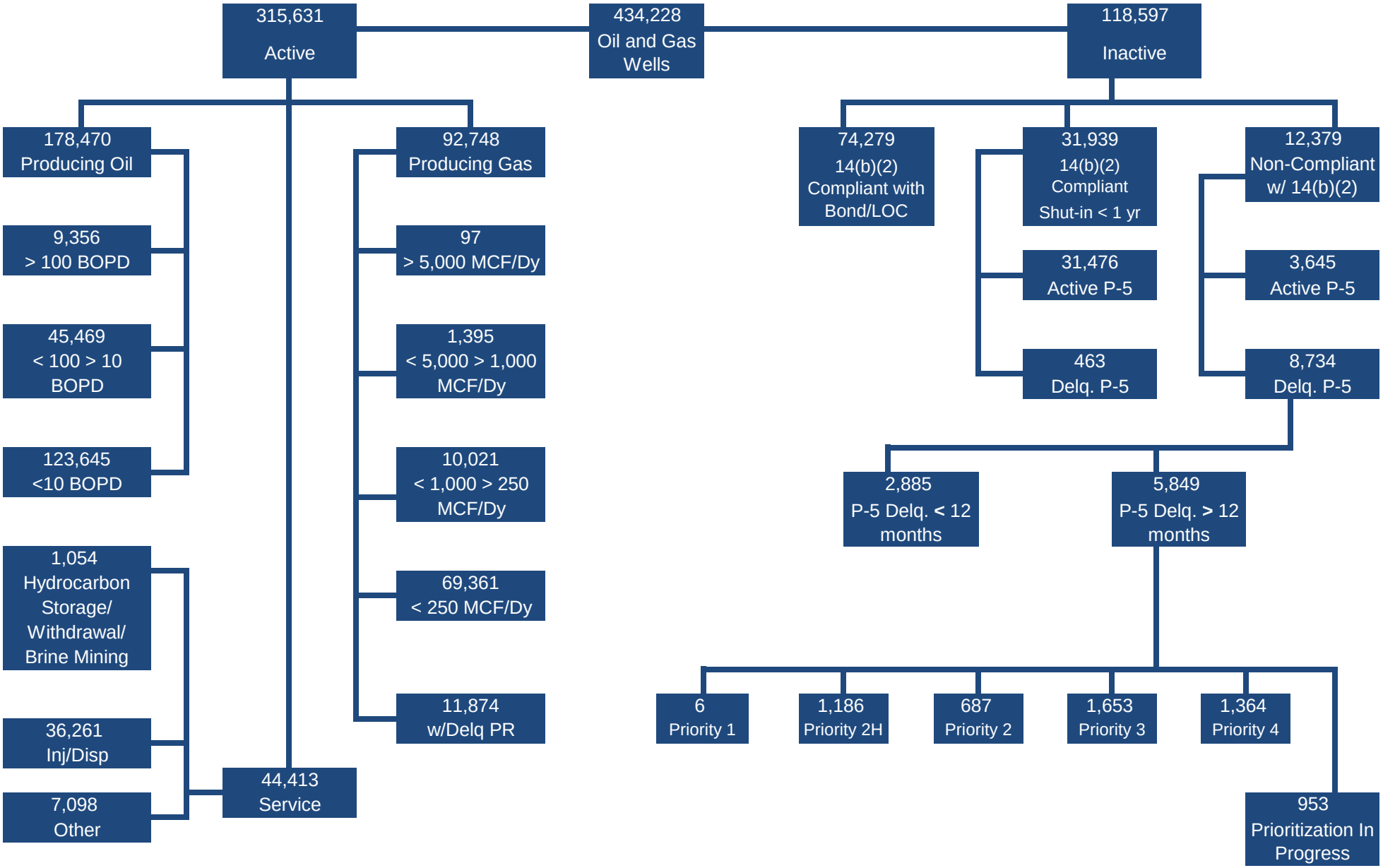
As of July 28, 2017