Wells Monitored by the Railroad Commission
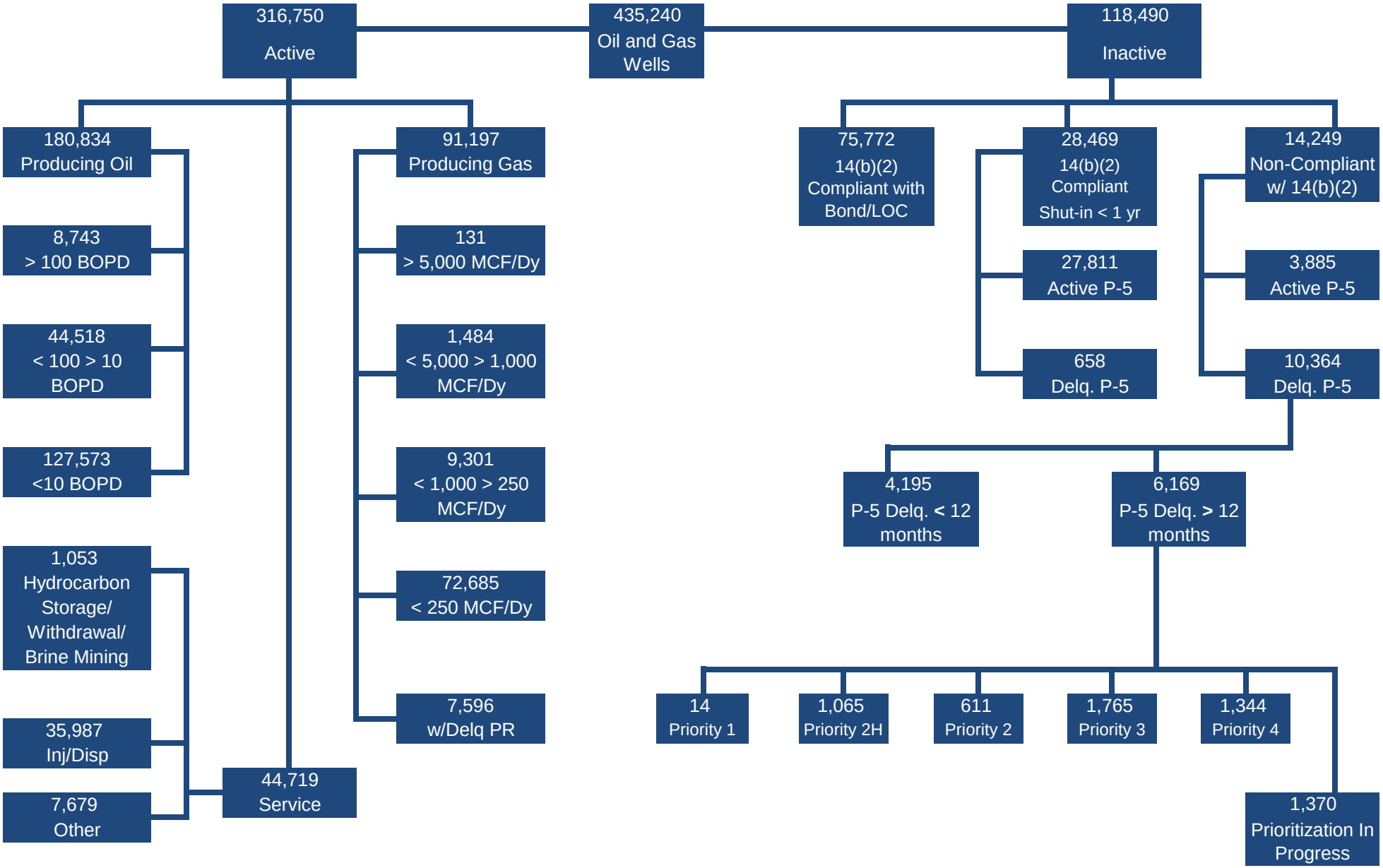
As of April 30, 2018