Distribution of Wells Monitored by the Railroad Commission
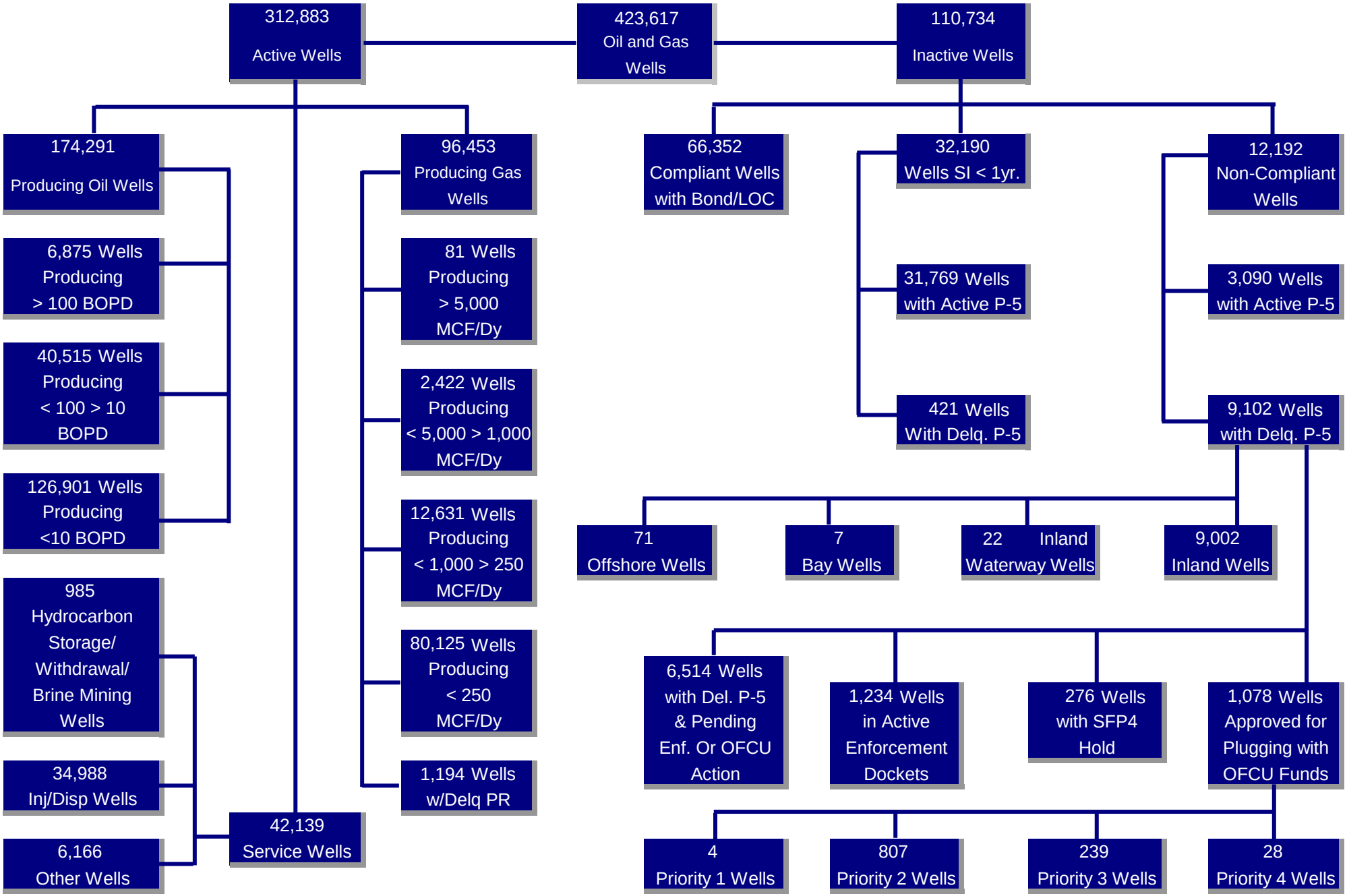
As of July 31, 2014